FIRE DEPARTMENT ORGANIZATIONAL CHART

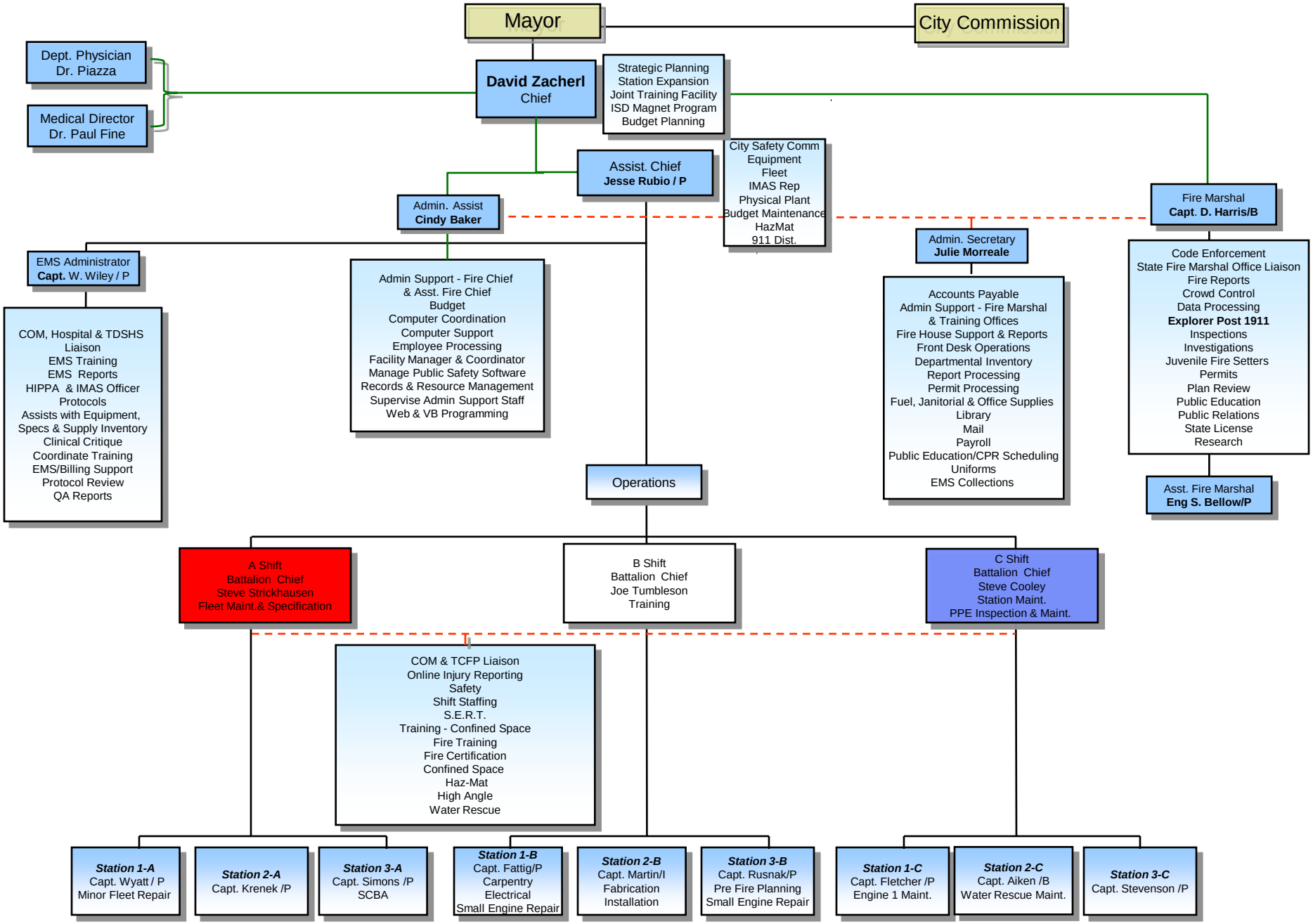

**** All Fire Personnel**
Revised: 05.09.16

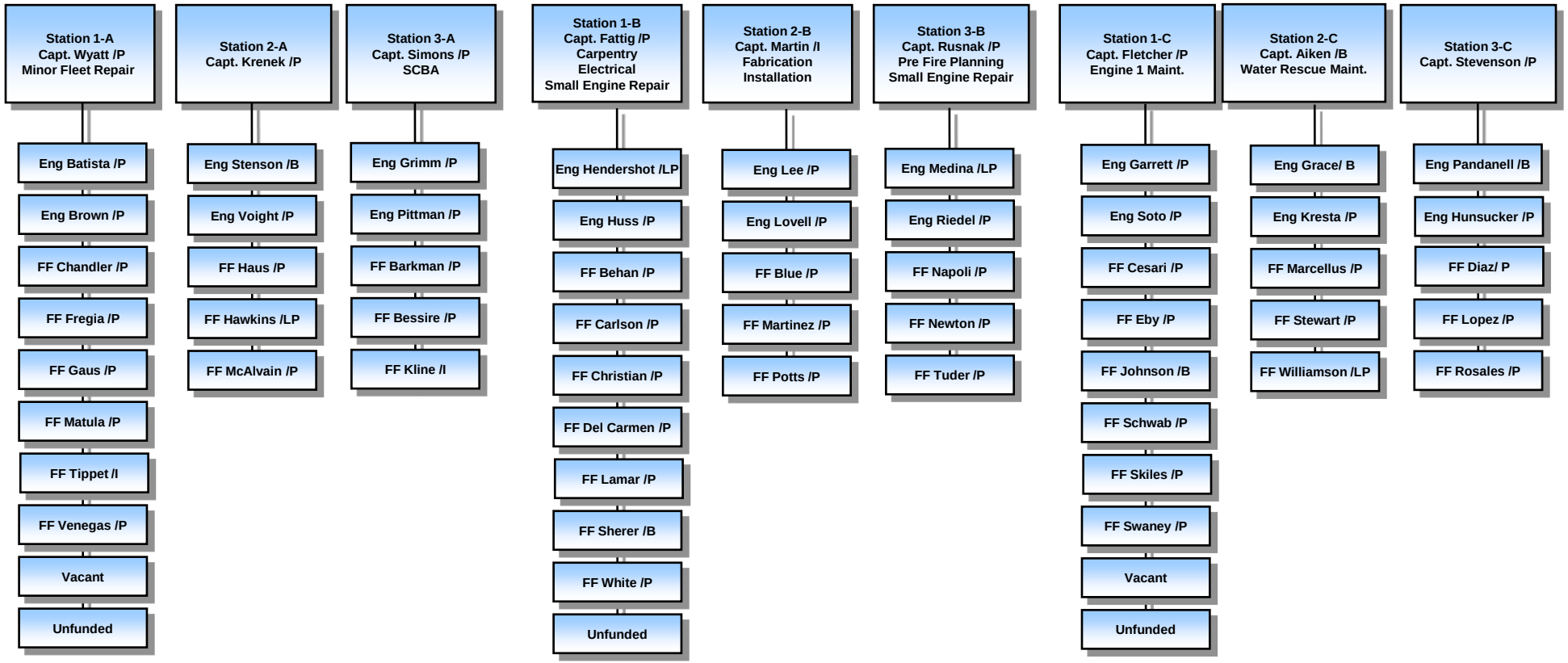
Station 1-A
Capt. Wyatt /P
Minor Fleet Repair
Eng Batista /P
Eng Brown /P
FF Chandler /P
FF Fregia /P
FF Gaus /P
FF Matula /P
FF Tippet /I
FF Venegas /P
Vacant
Unfunded
Station 2-A
Capt. Krenek /P
Eng Stenson /B
Eng Voight /P
FF Haus /P
FF Hawkins /LP
FF McAlvain /P
Station 3-A
Capt. Simons /P
SCBA
Eng Grimm /P
Eng Pittman /P
FF Barkman /P
FF Bessire /P
FF Kline /I
Station 1-B
Capt. Fattig /P
Carpentry
Electrical
Small Engine Repair
Eng Hendershot /LP
Eng Huss /P
FF Behan /P
FF Carlson /P
FF Christian /P
FF Del Carmen /P
FF Lamar /P
FF Sherer /B
FF White /P
Unfunded
Station 2-B
Capt. Martin /I
Fabrication
Installation
Eng Lee /P
Eng Lovell /P
FF Blue /P
FF Martinez /P
FF Potts /P
Station 3-B
Capt. Rusnak /P
Pre Fire Planning
Small Engine Repair
Eng Medina /LP
Eng Riedel /P
FF Napoli /P
FF Newton /P
FF Tuder /P
Station 1-C
Capt. Fletcher /P
Engine 1 Maint.
Eng Garrett /P
Eng Soto /P
FF Cesari /P
FF Eby /P
FF Johnson /B
FF Schwab /P
FF Skiles /P
FF Swaney /P
Vacant
Unfunded
Station 2-C
Capt. Aiken /B
Water Rescue Maint.
Eng Grace/ B
Eng Kresta /P
FF Marcellus /P
FF Stewart /P
FF Williamson /LP
Station 3-C
Capt. Stevenson /P
Eng Pandanell /B
Eng Hunsucker /P
FF Diaz/ P
FF Lopez /P
FF Rosales /P